

# \$580,000 - 21 Derby Pl, Kings Park

MLS #3162775

---

## \$580,000

4 Bedroom, 2.00 Bathroom,  
Residential on 0 Acres

N/A, Kings Park, NY

Totally Renovated and Remodeled Inside and Out, All in Last 3 Years: Custom EIK/Quartz/Stainless Steel Appliances, Baths, Hardwood, CAC, Moldings/Trim/Doors, Cesspool, Siding, Roofing, Drive, Walk-Up, Andersens, Landscaping, Garage Doors, Heating/Plumbing Fixtures and Fencing. Open Floor Plan! Magnificent .4 Acre Setting with Private Yard Plus Low Taxes of \$8,613 with Basic Star!



Built in 1964

## Essential Information

MLS #	3162775
Price	\$580,000
Bedrooms	4
Bathrooms	2.00
Full Baths	2
Acres	0.40
Year Built	1964
Type	Residential
Sub-Type	Det
Style	Hi Ranch
Status	Closed
Taxes	\$9,593

## Community Information

Address	21 Derby Pl
Subdivision	N/A

City Kings Park  
County Suffolk  
State NY  
Zip Code 11754

### Amenities

Garages Att

### Interior

Heating Hw

### Exterior

Lot Description .4Ac  
Construction Vnyl Sdg

### School Information

District Kings Park

### Additional Information

Date Listed September 8th, 2019  
Days on Market 32

### Listing Details

Listing Information Provided Courtesy of: Coldwell Banker Residential

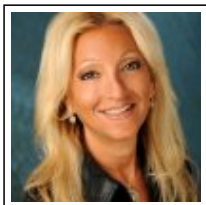

**Agent Name** Lisa Seidner  
**Designation** Real Estate Salesperson  
**Office Phone** 516.484.1800  
**Cell Phone** 917.282.4998  
**Email** lisaseidner@danielgale.com



The source of the displayed data is either the property owner or public record provided by non-governmental third parties. It is believed to be reliable but not guaranteed. This information is provided exclusively for consumers' personal, non-commercial use.

Information Copyright 2020, Multiple Listing Service of Long Island, Inc. All Rights Reserved.